Rythme 1, frappé sur la caisse

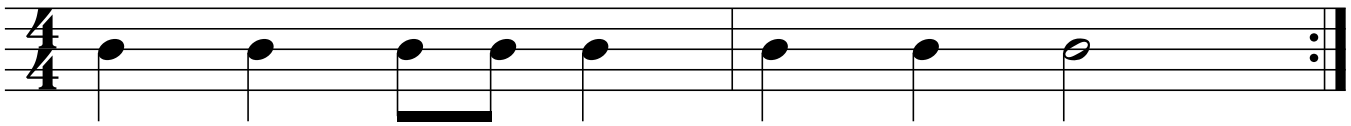
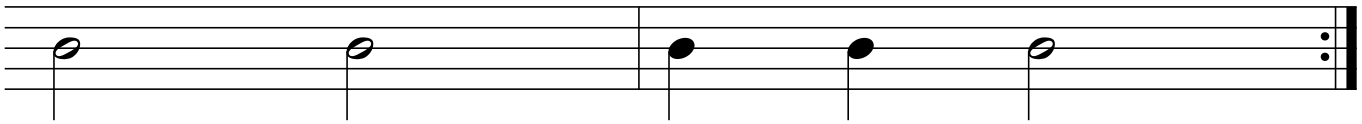
Rythme 2, pincé sur les cordes